

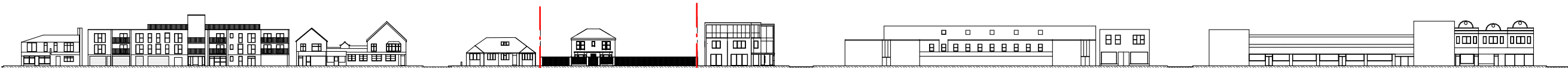

1 Existing Contextual elevation - London Road - south side  
1 : 1000



2 Existing Contextual elevation - London Road - north side  
1 : 1000



3 Proposed Contextual elevation - London Road - north side  
1 : 1000

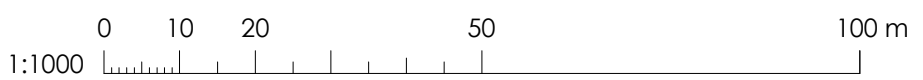

4 Existing Contextual elevation - London Road - north side  
1 : 500

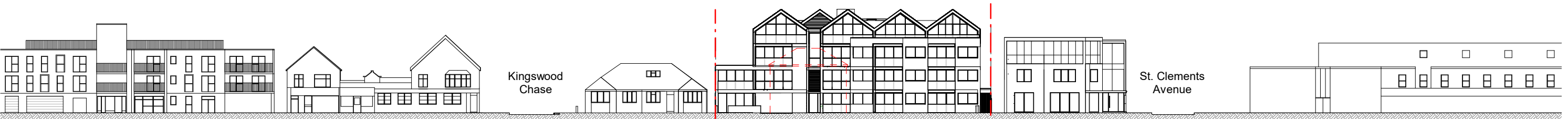

5 Proposed Contextual elevation - London Road - north side  
1 : 500



--- Boundary  
- - - To Be Demolished

**General Notes:**  
Copyright of this drawing remains the sole property of Cooley Architects.  
Do not scale from this drawing, any discrepancies report to Cooley Architects.  
Setting-out is based on third party information. All dimensions to be checked on site prior to construction/tender.  
All drawings to be read in colour and in original format issued.  
This drawing to be read in conjunction with all other relevant drawings and specifications.

**NOT FOR CONSTRUCTION**  
Scaling from this drawing is for planning purposes only, figured dimensions are to be worked in all cases with any discrepancies reported to the Architect prior to commencement of any work

|                                     |                       |                  |
|-------------------------------------|-----------------------|------------------|
| CLIENT<br>Carlton Group Development |                       |                  |
| DRAWN BY<br>Author                  | CHECKED BY<br>Checker | DATE<br>07/29/22 |
| SCALE<br>As indicated               | SIZE<br>A3            | STATUS           |

|   |  |
|---|--|
| PROJECT<br>1285 London Road<br>Leigh-On-Sea SS9 2AD |  |
| DRAWING TITLE<br>Contextual Elevations              |  |

|   |    |                     |               |          |
|---|----|---------------------|---------------|----------|
| REV   | BY | DESCRIPTION         | CK            | DATE     |
| C   | JR | Issued for Planning | RC            | 16.10.23 |
| B   | JR | Design update       | RC            | 23.03.23 |
| A   | JR | First Drawing       | RC            | 29.07.22 |
| DRAWING NUMBER<br>1222-CYA-AA-ZZ-DR-A-00027 |    |                     | REVISION<br>C |          |

**Cooley | Architects**  
Suite 112, 14 Hatherley Mews  
020 3176 4481  
London, E17 4QP  
www.cooleyarchitects.com